

WENTZ ADDITION
KELSO ALLOTMENT
MT. VERNON SUBDIV.
ALSO SEE PG. 21.

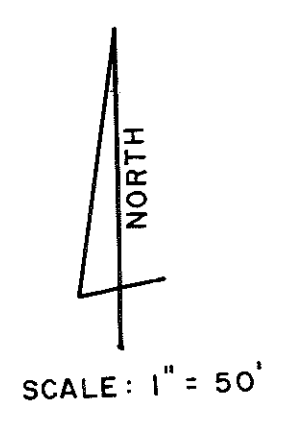

LOT BOUNDARY
LOT DIVISION
SUBDIV. BOUNDARY

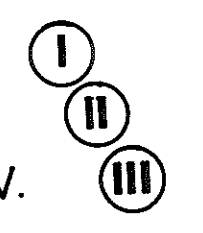
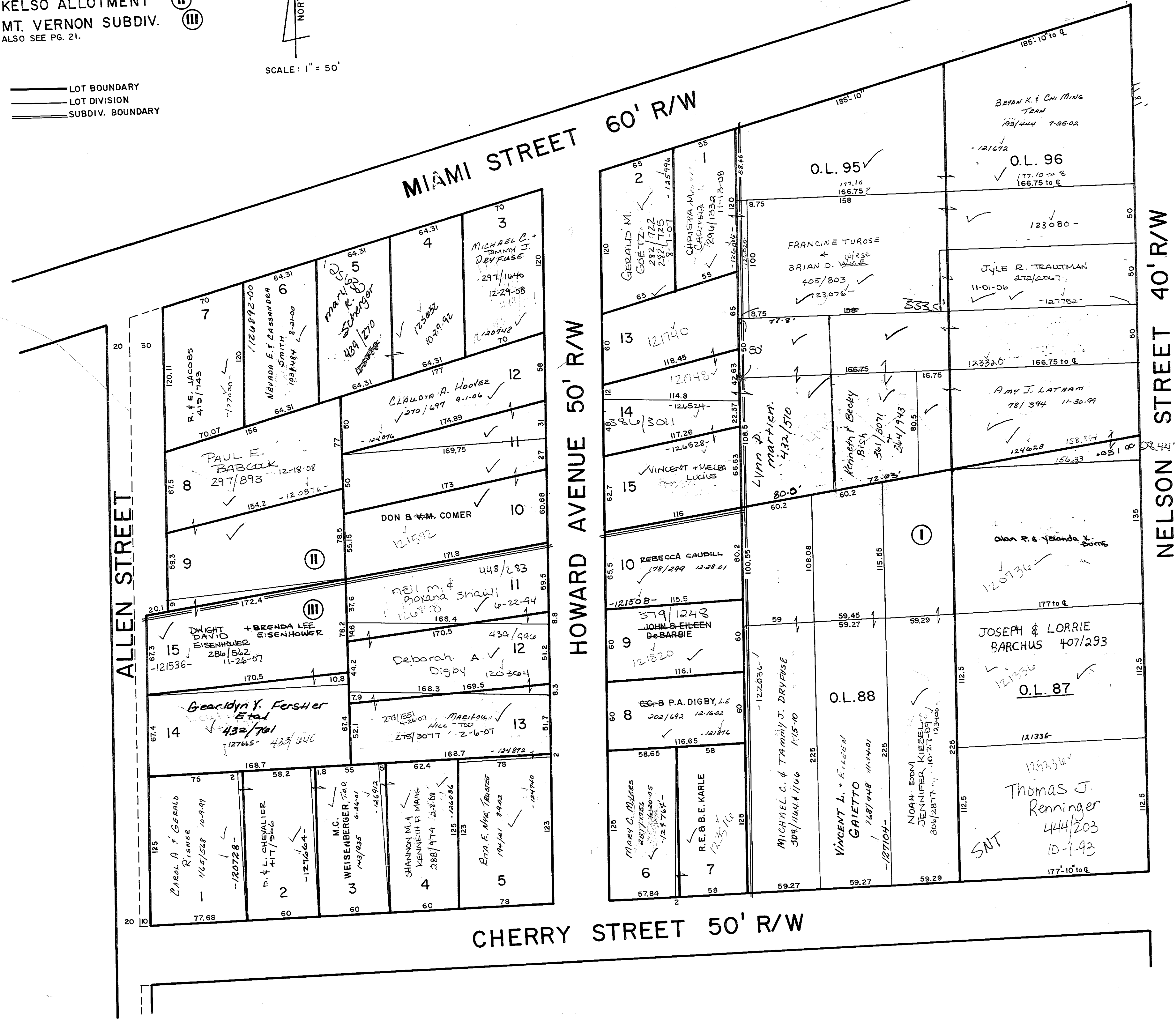

ALLEN STREET

MIAMI STREET 60' R/W

HOWARD AVENUE 50' R/W

NELSON STREET 40' R/W

CHERRY STREET 50' R/W

LOT 1: R. E. JACOBS 415/743

LOT 2: CAROL A. & GERALD R. SWER 465/528 10-29-97

LOT 3: MICHAEL C. & TAMMY J. DEYFUSE 297/1040

LOT 4: SHANNON M. & KENNETH P. MORG 288/974 3-8-08

LOT 5: RITA E. NIX TAYLOR 194/401 8-9-02

LOT 6: MARY C. MYERS 257/1156

LOT 7: R. E. B. KARLE 125/752

LOT 8: PAUL E. BABCOCK 297/893 12-18-08

LOT 9: DON & M. COMER 121592

LOT 10: DON & M. COMER 121592

LOT 11: REBECCA CAUDILL 78/499 12-28-01

LOT 12: CLAUDIA A. HOOVER 270/697 9-1-06

LOT 13: GEORGE P. A. DIGBY, LE 202/492 12-16-02

LOT 14: GEACIDYN Y. FERSTER ETAL 432/701

LOT 15: DWIGHT DAVID EISENHOWER + BRENDA LEE EISENHOWER 286/562 11-26-07

LOT 1: BRYAN K. & CUI MING TEAN 193/444 7-25-02

LOT 2: GERALD M. GOETZ 282/1722

LOT 3: FRANCINE TUROSE & BRIAN D. WISE 405/803

LOT 4: JYLE R. TRAUTMAN 272/2047

LOT 5: AMY J. LATNAM 781/394 11-30-99

LOT 6: ALAN R. & YOLANDA BIRN 120736

LOT 7: JOSEPH & LORRIE BARCHUS 407/293

LOT 8: THOMAS J. RENNINGER 444/203 10-1-93

LOT 9: VINCENT L. & EILEEN GALETTO 1681/748 11-14-01

LOT 10: NOAH DOMA KESSEL & JENNIFER KESSEL 304/2877 10-27-07

LOT 11: LYNNE D. MARTIN 432/510

LOT 12: KENNETH & BECKY BISH 361/8071

LOT 13: JOHN & EILEEN DEBARBIE 379/1248

LOT 14: VINCENT L. & EILEEN GALETTO 1681/748 11-14-01

LOT 15: MICHAEL C. & TAMMY J. DEYFUSE 309/1144 11-15-10

O.L. 95

O.L. 96

O.L. 88

O.L. 87